

# Non-Delegated

## Correspondent Lender Reference Guide

---

Create Loan



**Silver Hill Capital**



© 2025 Silver Hill Capital. NMLS #2469. This information is for lending institutions only, and not intended for use by individual consumers or borrowers. These programs are offered to qualified residential lending institutions and are not applicable to the general public or individual consumers. Equal Housing Lender.

## Create Loan

Manually enter the URLA/1003 data to create a loan application or import a 3.4.xml file. Importing the 3.4.xml file allows for quick loan creation. Follow the steps below to upload the loan file.

**Note:** Internal and external users can create loans. Internal users can generate the loan on behalf of a Loan Officer from a branch associated with a broker company

1. Log in to the Lakeview Correspondent Non-Delegated Portal
2. Click the **Create Loan** icon from the **Home** screen.

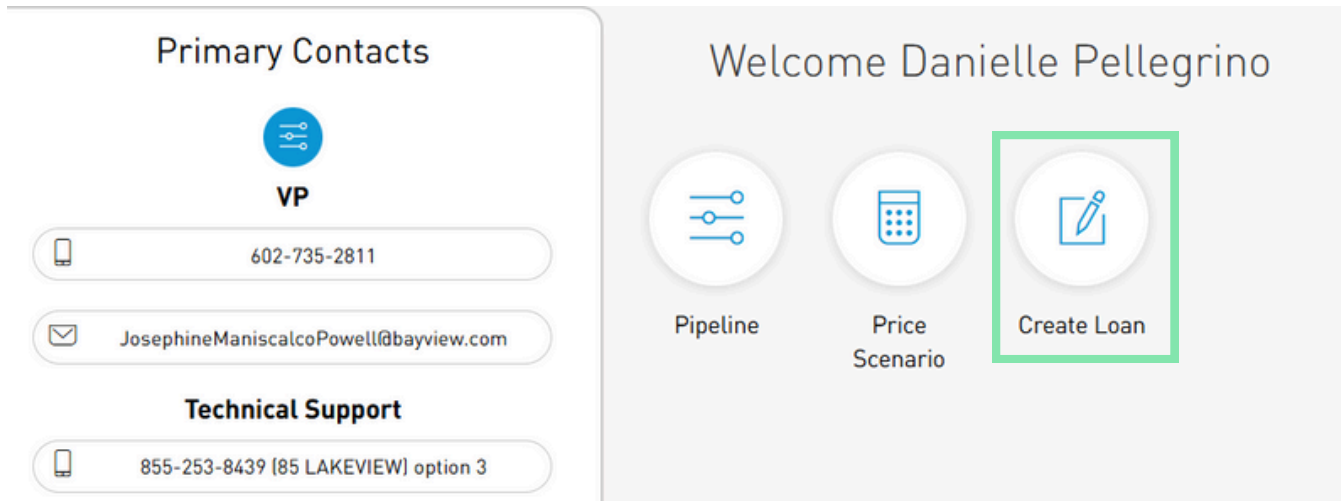

3. Drag and drop the 3.4 loan file into the window or click Choose File to browse for a file to select.

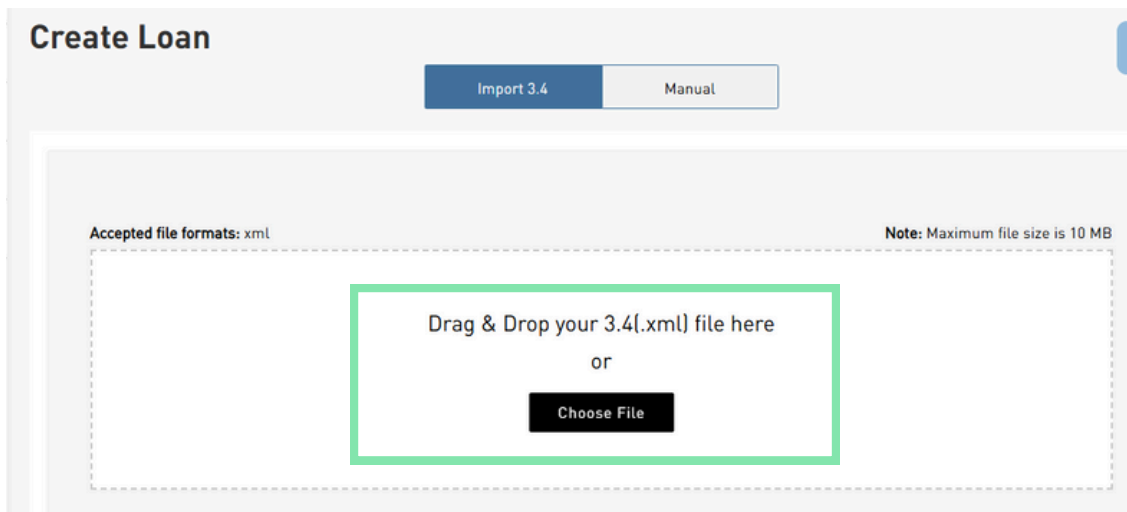

**Note:** The upload progress bar displays the progress, upload speed, percentage complete, and total file size of the document.

# Create Loan

## 4. Click Save Loan Data

Accepted file formats: xml

Note: Maximum file size is 10 MB

Drag & Drop your 3.4[.xml] file here

or

Choose File

Nondel\_DSCR\_updated.XML 30.85 Kb

Originating Branch Address (ID)  
7984986556

Save Loan Data

**Outcome:** The **Create Loan** screen prompts for a date.

Create Loan

Import 3.4Manual

Enter the date when six application elements\* were received?

Next

- 6. Click the **Calendar** icon.
- 7. Select the appropriate date.
- 8. Click **Next**.

Create Loan

Import 3.4Manual

Enter the date when six application elements\* were received?

Next

May 2022

Su	Mo	Tu	We	Th	Fr	Sa
1	2	3	4	5	6	7
8	9	10	11	12	13	14
15	16	17	18	19	20	21
22	23	24	25	26	27	28
29	30	31	1	2	3	4
5	6	7	8	9	10	11

# Create Loan

**Outcome:** The loan is successfully uploaded. The **Loan Summary** screen appears.

Home > Pipeline > Loan Summary

Loan# 9000009656

PA BREYTMAN

422 PA Way, Miami, FL, 33101

777-888-9999

stacieboris@bftg.com

Application Tracker 6/6

Loan Status Tracker 1/6

new URLA - Loan Summary

Loan Summary

Conditions

Application Date 01/01/2024

ITP Received Date -

Est. Closing Date -

Lock Expiration Date -

9. Enter a **FICO** score on the **Loan Summary** screen below the **Borrower and Employment Information** section.

Borrower And Employment Information

PA BREYTMAN

Borrower

First Name PA

Last Name BREYTMAN

SSN XXX-XX-9999

Email stacieboris@bftg.com

Cell Phone [888] 777-9999

FICO

Add Co-Borrower



# Create Loan

10. Update the **Lender Loan #** to the loan number as documented in the Originator Loan Origination System (LOS) on the **Loan Summary** screen below **Loan and Property Info** section.

Loan and Property Info

Mortgage Applied for :  
Conventional

Subject Property  
Address :  
, 422 PA Way, Miami, FL,  
33101

Mortgage Type Applie...  
Conventional

☐ Jumbo

Purpose of Loan  
Refinance

Purchase Price/Estimate...  
\$ 157,000.00

Loan Amount  
\$ 100,750.00

Total Loan Amount  
\$ 100,750.00

Amortization Type  
Fixed Rate

Note Rate  
3.75

Loan Term (in Months)  
360

Lender Loan #

11. Click **Save to LOS**

Contact Information

Revert to Saved

Save to LOS

12. Click **URLA** in the left navigation pane to review and validate the loan data uploaded

new URLA - Loan Summary

Conditions

new URLA

13. Select the last tab of the URLA screen.

**Note:** The last tab is **Demographic Info** for conforming loans or **HUD** for FHA or VA loans.

Borrower Info

Employment/Income

Assets, Liabilities and REO

Loan Info

Property Info

Expenses

Qualifying the Borrower

Declaration

Demographic Info



# Create Loan

14. Scroll to the bottom of the last screen. Click **Data Validation**

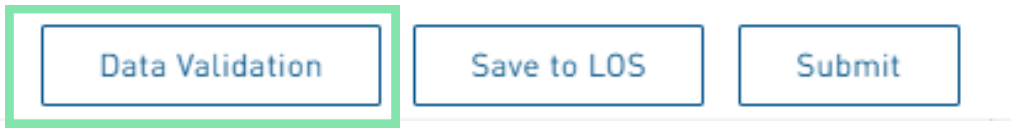

**Note:** A dialogue box appears if any errors are detected, directing the user to resolve the errors.

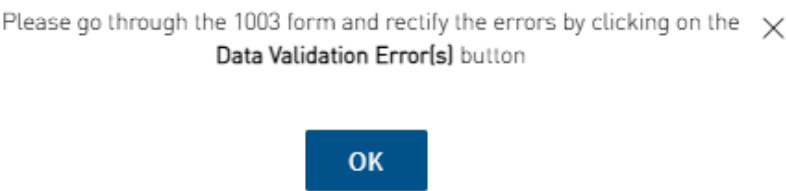

- The red **Data Validation Error(s)** alert displays the number of errors next to the customer’s name and the **URLA** tabs that require additional information. Click **OK** and navigate to the indicated tabs to make the necessary updates.

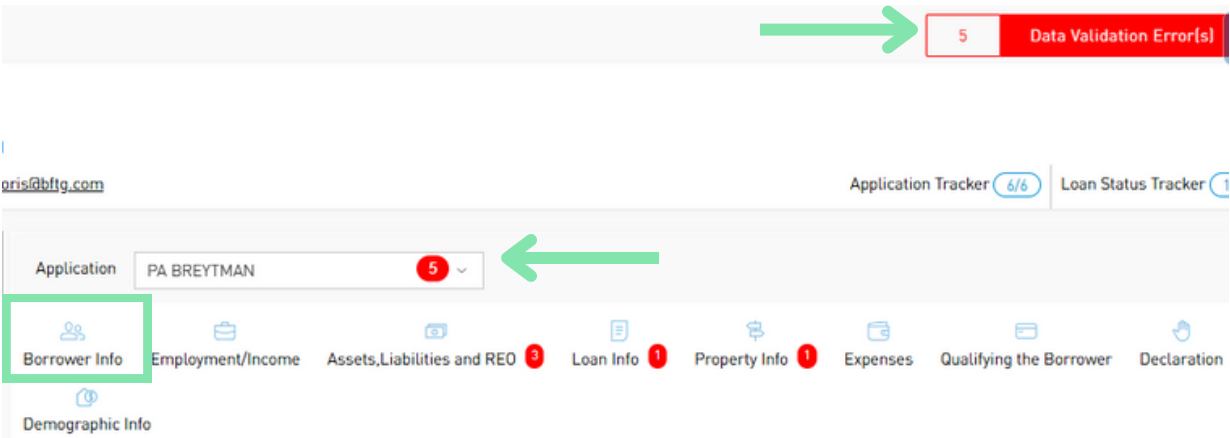

Once all the URLA data is validated, continue to **Product & Pricing**.

**Note:** If **Data Validation** is successful, the loan automatically opens to the **Price Loan** screen.